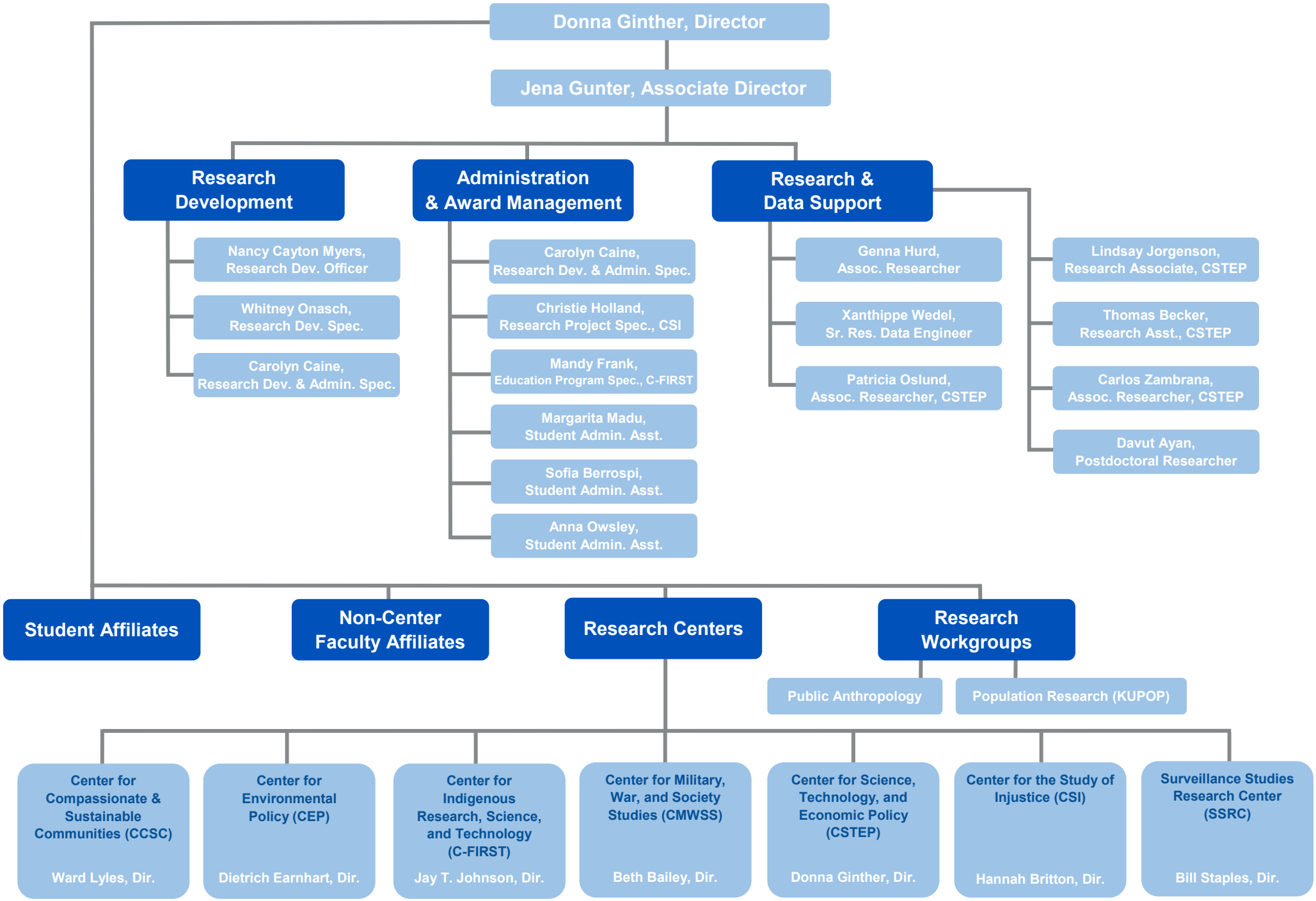KU INSTITUTE FOR POLICY & SOCIAL RESEARCH
The University of Kansas